

THE PLANS SHOWING THE SUB-DIVISION AND PROPOSED CONSTRUCTION OF TERRACED BUILDING IN R.S. NO. 73/1 PLAT NO. 1 ERNAVOOR VILLAGE THIRUVOTTIYUR MUNICIPALITY, MADRAS 600019. SCALE 1"=20 FT

PLAT NO. 2 APPROVED IN B.A. S.L.P. NO. 44/89/1
 TOTAL EXTENT OF SITE 19035 SQ FT (58.25 AC)
 PLINTH AREA = 418 SQ FT (38.50 SQ M)
 OPEN SPACE 1396 SQ FT (129.75 SQ M)

PLAT COVERAGE 22.83%
 P. S. I. O. - 23

- DOOR 1.05 x 2.13 M
- DI DOOR 0.90 x 1.80 M
- WINDOW 1.21 x 2.17 M
- GRILL 1.50 x 2.19 M

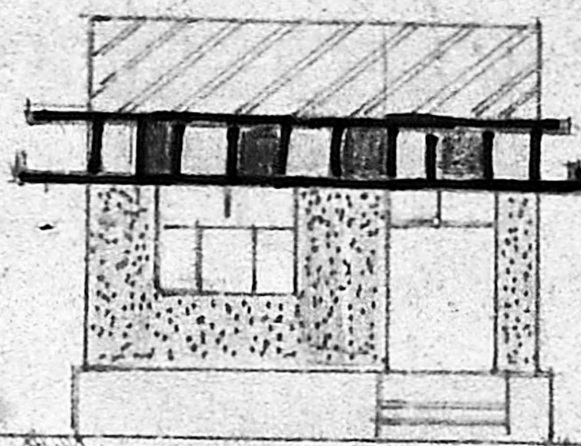

ELEVATION

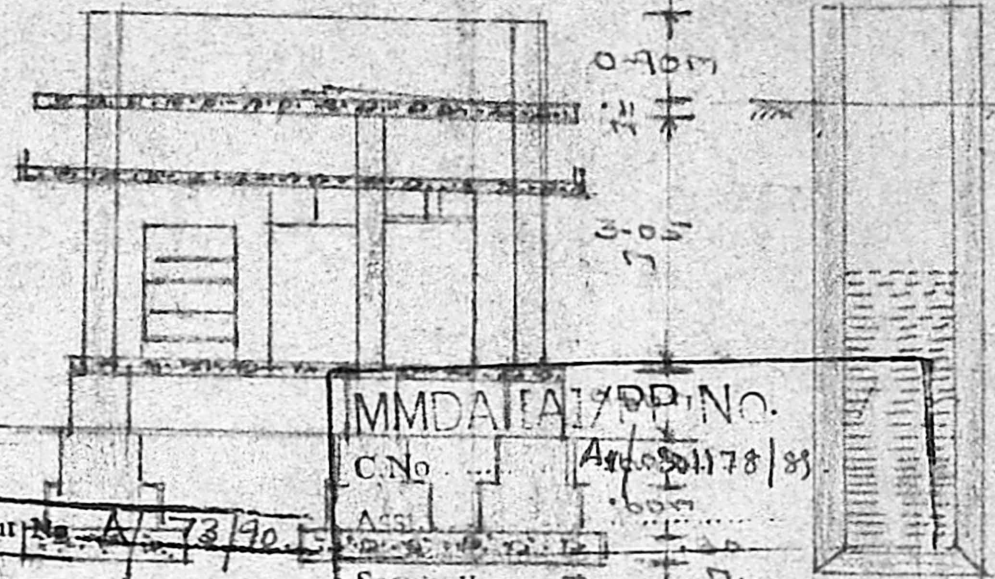

MMDA S.L.P. NO. ...
 C.No. ...
 Ass. ...

Planning Permit No. A/73/90
APPROVED
 Subject to the conditions in this office letter.
 No. A/2178/89 23/1-90
 FOR MEMBER SECRETARY
 MADRAS METROPOLITAN
 DEVELOPMENT AUTHORITY

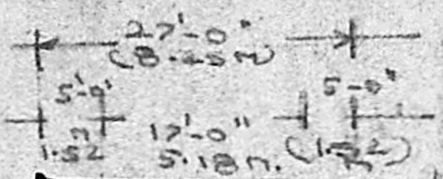

DOORS: 10 FOR FOUNDATION
 APIS FLOORING
 ROCK: 2:4 FOR RETAINMENT

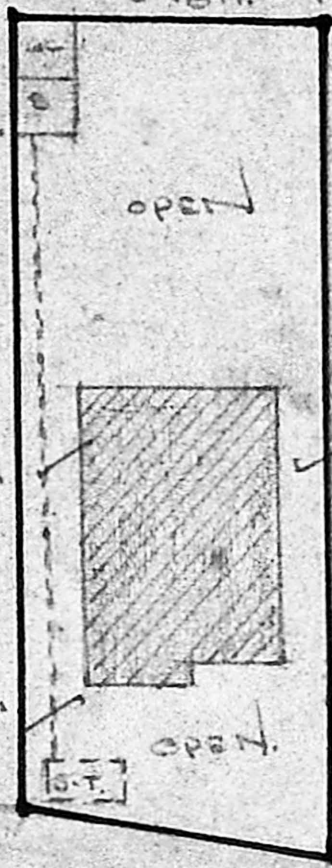

Remaining land of vector

30' ROAD

SITE PLAN SCALE 1"=16 FT

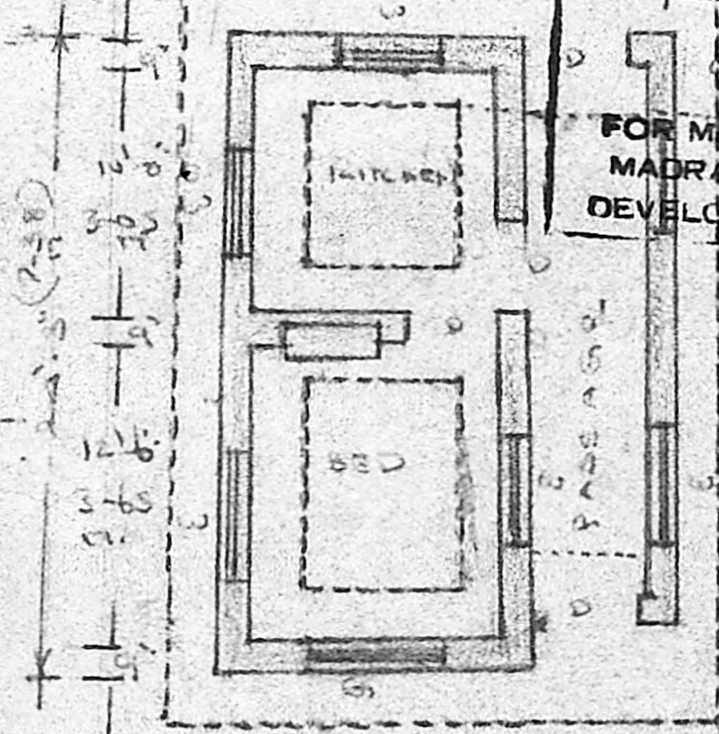

PLAN

29' 9" x 17' 0" } 52.15m
 11' 12" x 5' 8"

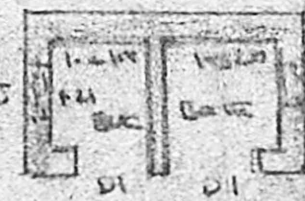

PLAN

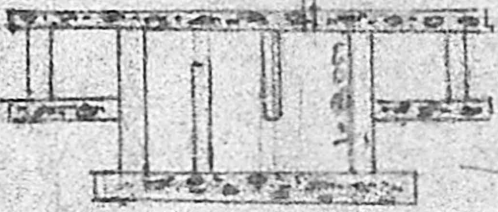

DETAIL OF SEPTIC TANK

math

C. M. MATHAVAN.
 LICENSED SURVEYOR
 THIRUVOTTIYUR MUNICIPALITY,
 NO. 939/A, T. H. ROAD,
 (Near Municipal Office)
 THIRUVOTTIYUR, MADRAS-19.

K E Thomas